

Copyright Reserved

The Contractor shall verify and be responsible for all dimensions. DO NOT scale the drawing - any errors or omissions shall be reported to Stantec without delay. The Copyrights to all designs and drawings are the property of Stantec. Reproduction or use for any purpose other than that authorized by Stantec is forbidden.

Legend

- PROPOSED WATERMAIN
- EXISTING WATERMAIN
- PROPOSED WASTE WATER SEWER
- EXISTING WASTE WATER SEWER
- PROPOSED LAND DRAINAGE SEWER
- EXISTING LAND DRAINAGE SEWER
- ◆ PROPOSED HYDRANT
- ◆ EXISTING HYDRANT
- PROPOSED VALVE
- EXISTING VALVE
- PROPOSED MANHOLE
- EXISTING MANHOLE
- PROPOSED CATCH BASIN
- EXISTING CATCH BASIN
- ← PROPOSED DITCH/SWALE
- ← EXISTING DITCH/SWALE

Notes

5			
4			
3			
2			
1			
Revision	By	Appd.	YY.MM.DD
E			
D			
C			
B	FOR CONSTRUCTION	K.C.D.	P.J.S. 22.04.06
A	FOR REVIEW	K.C.D.	P.J.S. 22.03.16
Issued			
File Name:	09240G-101_ph2	LD.	K.C.D. P.J.S. 22.02.25
		Dwn.	Chkd. Dsgn. YY.MM.DD

Permit-Seal

**ENGINEERS
 GEOSCIENTISTS
 MANITOBA**
 Certificate of Authorization
 Stantec Consulting Ltd.
 No. 1301

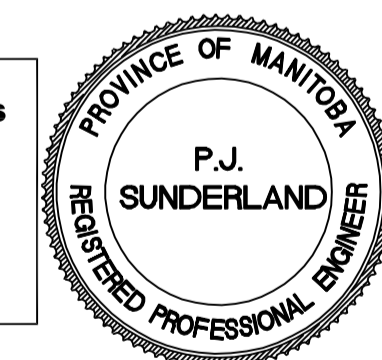

Client/Project

MEADOWLANDS
 PHASE 2
 WEST ST. PAUL, MANITOBA

Title
 GENERAL LAYOUT

Project No.
 116809240

Drawing No.
 C-101

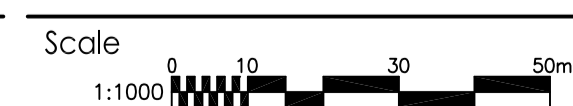

Sheet
 2 of 27

Revision
 0

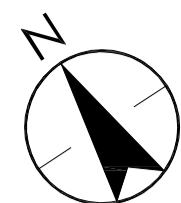
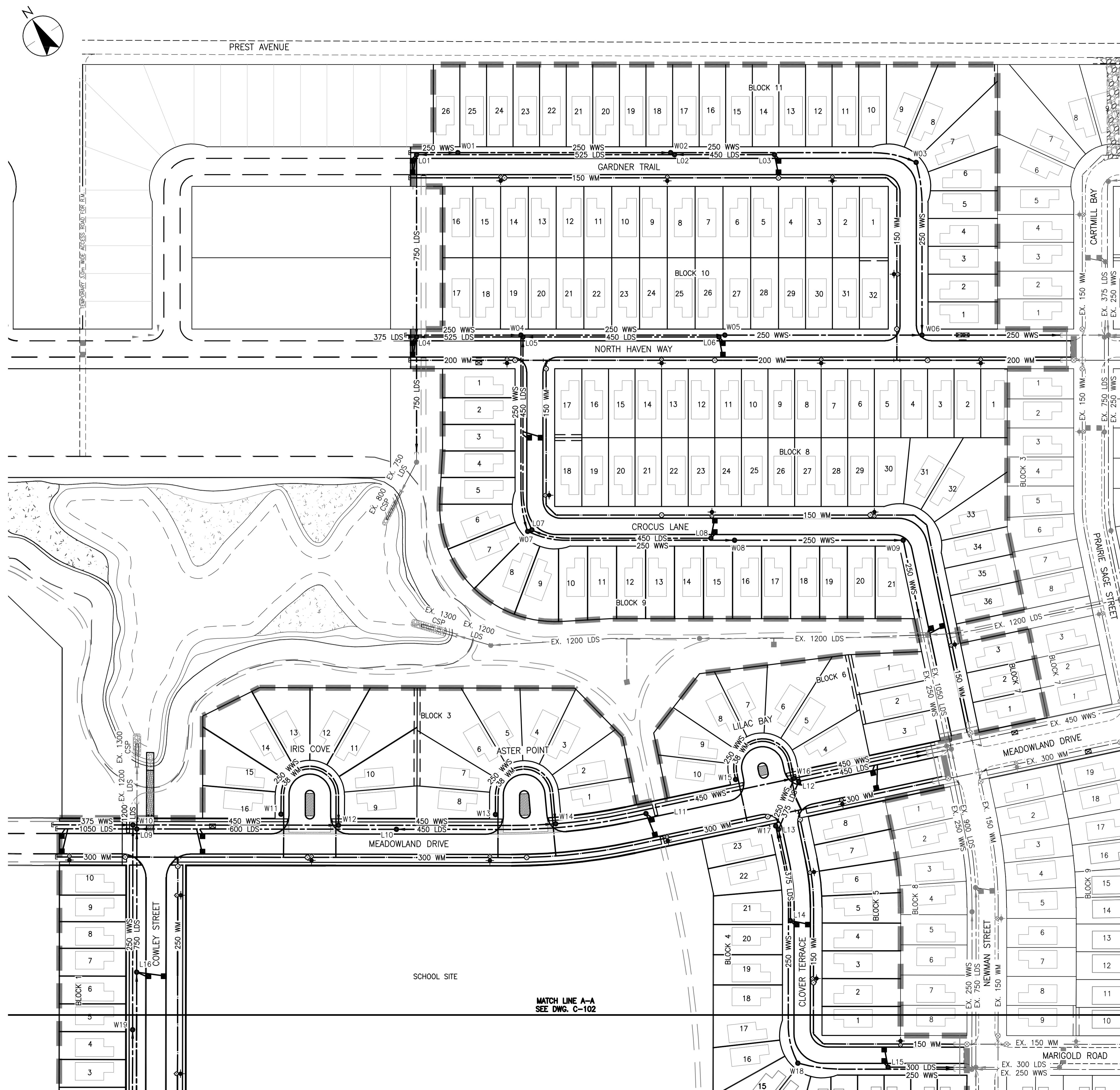

WARNING

IF POWER EQUIPMENT OR EXPLOSIVES ARE TO BE USED FOR EXCAVATION ON THIS PROJECT THE CONTRACTOR MUST:
 1) NOTIFY THE GAS COMPANY OF THE PROPOSED LOCATION OF EXCAVATION.
 2) TAKE PRECAUTION TO AVOID DAMAGE TO GAS COMPANY INSTALLATIONS.
 SEE PROVINCIAL REGULATION 140/92 FOR DETAILS

METRIC

WHOLE NUMBERS INDICATE MILLIMETRES
 DECIMALIZED NUMBERS INDICATE METRES

MATCH LINE A-A
 SEE DWG. C-102

V:\116809240\116809240_0200_dwg\116809240_0200_dwg.dwg (P) 2022/07/12 11:02 AM By: D:\back\lsh00005

Copyright Reserved

The Contractor shall verify and be responsible for all dimensions. DO NOT scale the drawing - any errors or omissions shall be reported to Stantec without delay. The Copyrights to all designs and drawings are the property of Stantec. Reproduction or use for any purpose other than that authorized by Stantec is forbidden.

Legend

- PROPOSED WATERMAIN
- EXISTING WATERMAIN
- PROPOSED WASTE WATER SEWER
- EXISTING WASTE WATER SEWER
- PROPOSED LAND DRAINAGE SEWER
- EXISTING LAND DRAINAGE SEWER
- ◆ PROPOSED HYDRANT
- ◆ EXISTING HYDRANT
- PROPOSED VALVE
- EXISTING VALVE
- PROPOSED MANHOLE
- EXISTING MANHOLE
- PROPOSED CATCH BASIN
- EXISTING CATCH BASIN
- ← PROPOSED DITCH/SWALE
- ← EXISTING DITCH/SWALE

Notes

5			
4			
3			
2			
1			
Revision	By	Appd.	YY.MM.DD
E			
D			
C			
B	FOR CONSTRUCTION	K.C.D.	P.J.S. 22.04.06
A	FOR REVIEW	K.C.D.	P.J.S. 22.03.16
Issued		By	Appd.
File Name:	09240C-101_ph2	LD.	K.C.D.
		Dwn.	Chkd.
		Dsgn.	P.J.S.
			22.02.25
			YY.MM.DD

Permit-Seal

**ENGINEERS
 GEOSCIENTISTS
 MANITOBA**
 Certificate of Authorization
 Stantec Consulting Ltd.
 No. 1301

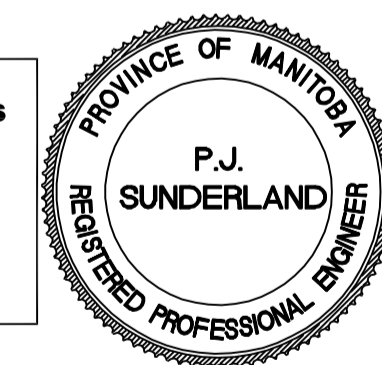

Client/Project

MEADOWLANDS
 PHASE 2
 WEST ST. PAUL, MANITOBA

Title
 GENERAL LAYOUT

Project No.	116809240	Scale	1:1000
Drawing No.	C-102	Sheet	3 of 27
		Revision	0

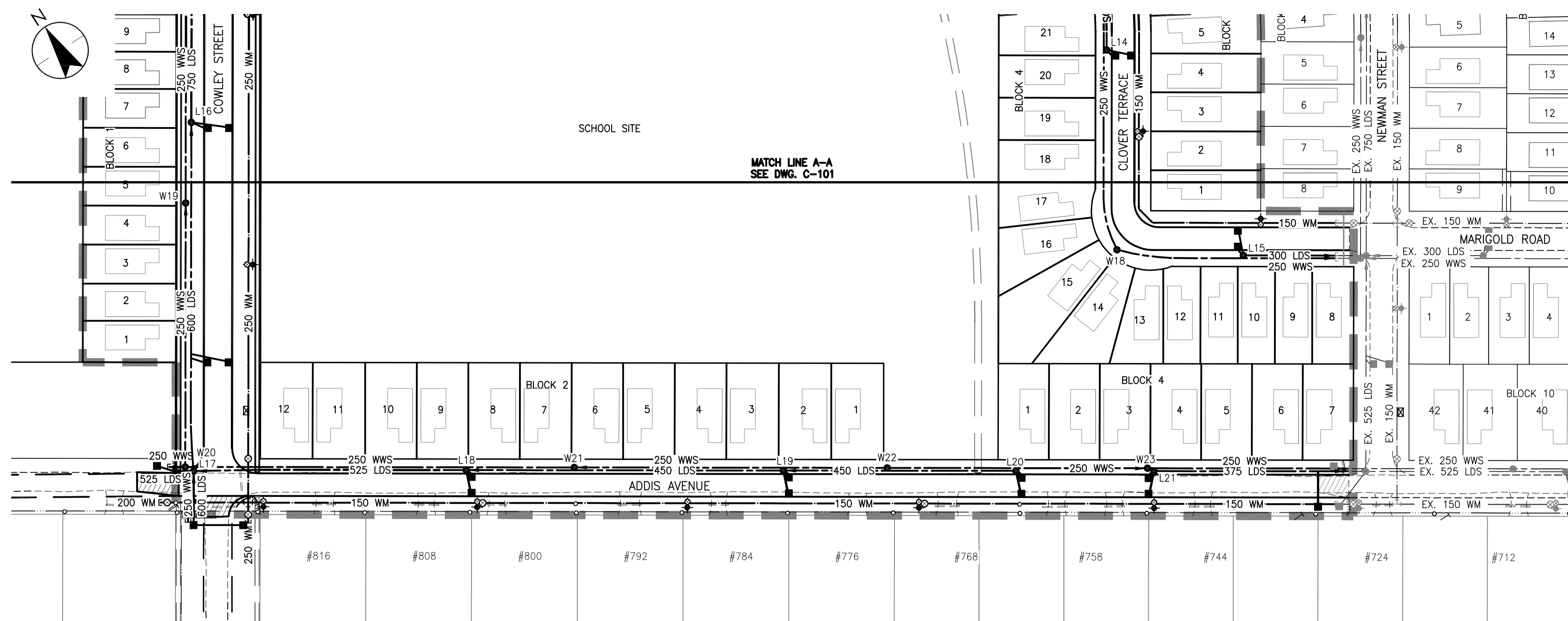

WARNING

IF POWER EQUIPMENT OR EXPLOSIVES ARE TO BE USED FOR EXCAVATION ON THIS PROJECT THE CONTRACTOR MUST:
 1) NOTIFY THE GAS COMPANY OF THE PROPOSED LOCATION OF EXCAVATION.
 2) TAKE PRECAUTION TO AVOID DAMAGE TO GAS COMPANY INSTALLATIONS.
 SEE PROVINCIAL REGULATION 140/92 FOR DETAILS

METRIC

WHOLE NUMBERS INDICATE MILLIMETRES
 DECIMALIZED NUMBERS INDICATE METRES